CERM - Martigny
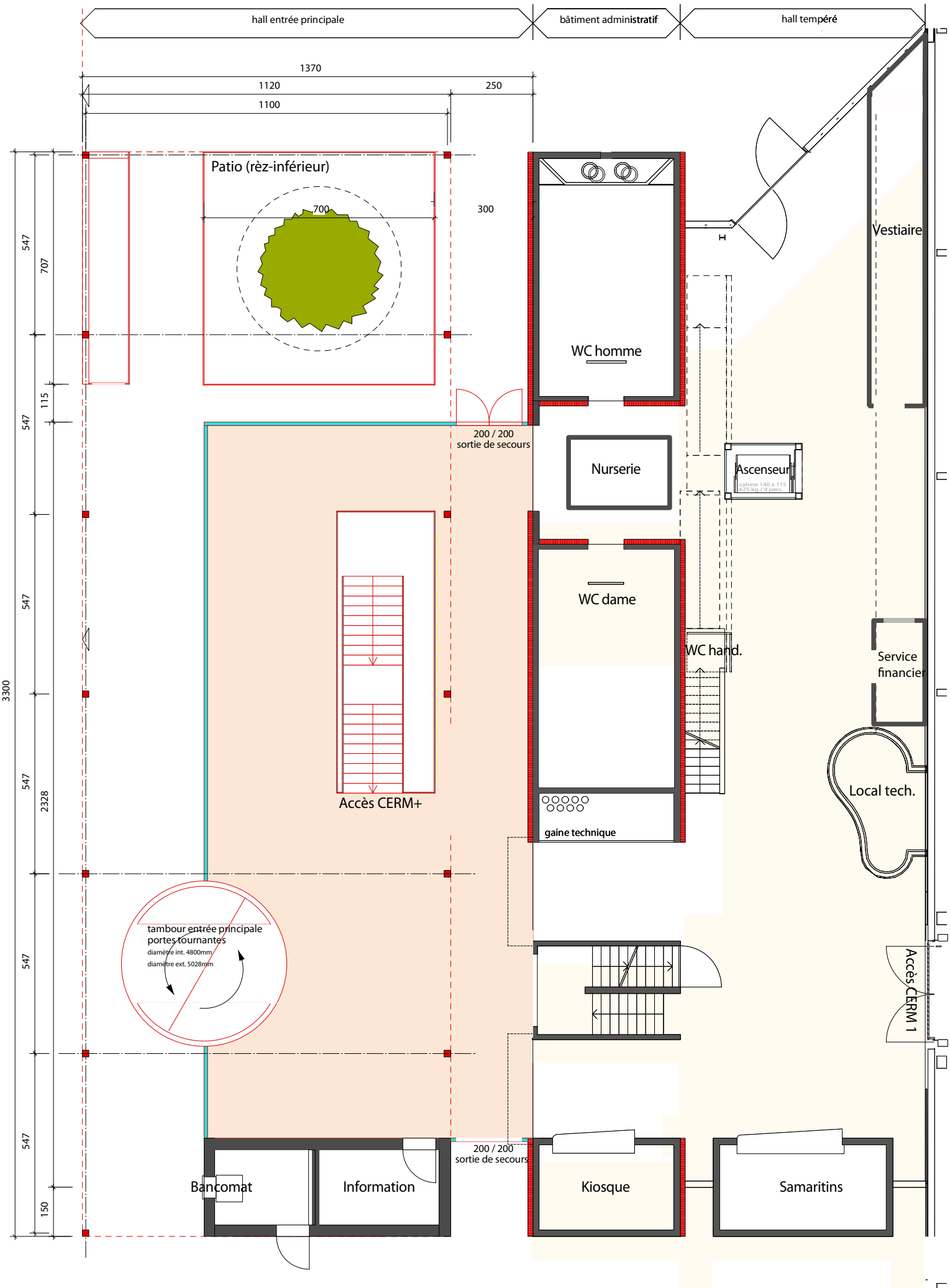
Hall d'entrée